What Child Is This?

For C-Instruments
Adjust Octaves as needed.

Traditional English Folk Song
arranged by Stephen Melillo © IGNA 11/11/11
for Good Shepherd Church

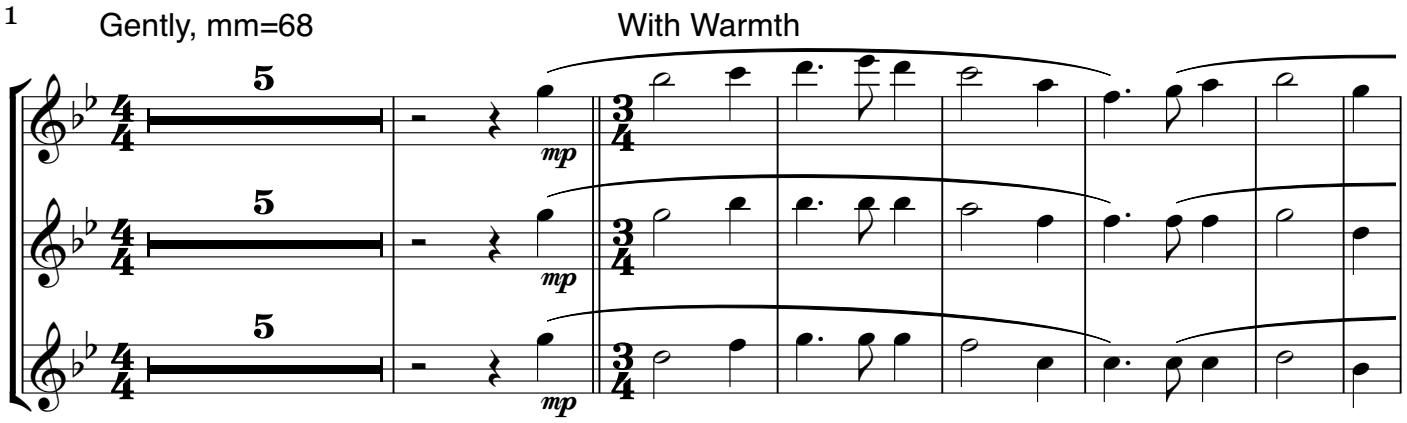

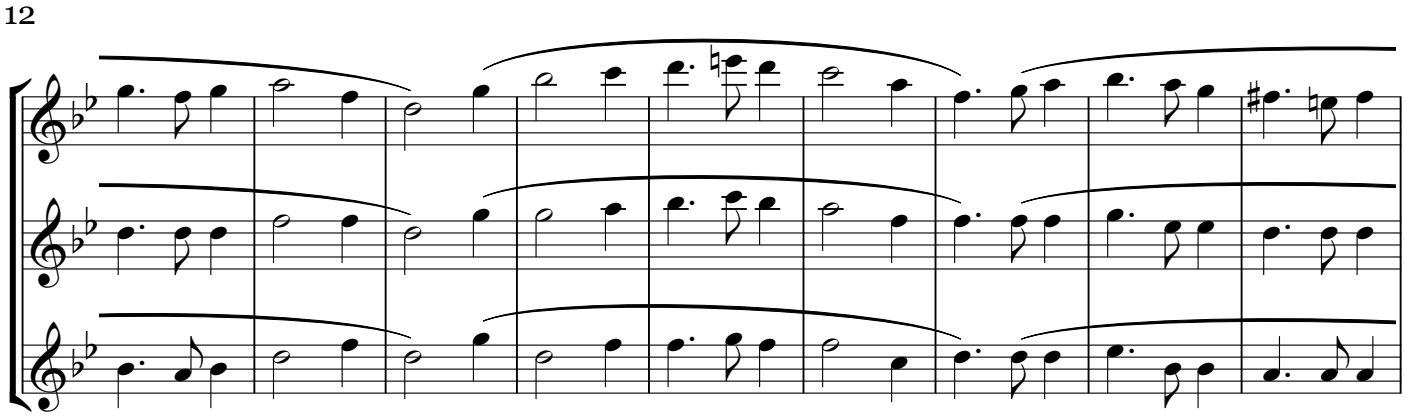

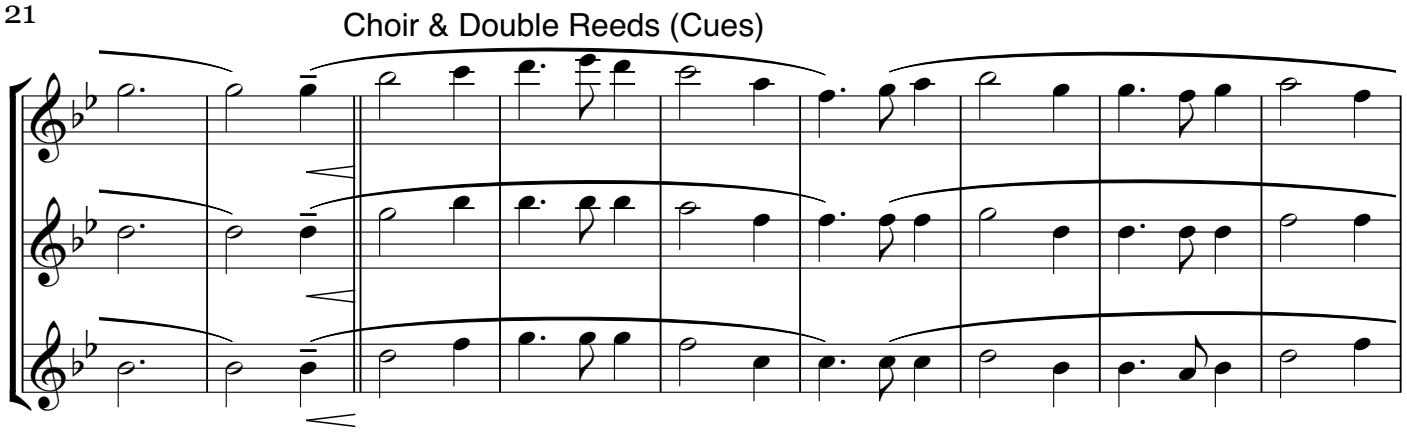

V.S.

30

39 Strong

47 Biggest Moment Here... Gently to End... Follow Harp

p

p

p

56