

THOSE WHO SERVE

by © Stephen Melillo IGNA 1985

Flute 1 & Piccolo

1 Like Morse Code

18

21

24

29

32

35 Full & Warm

40

44

50

53

Dramatic Rit!

58

61

65

69

75

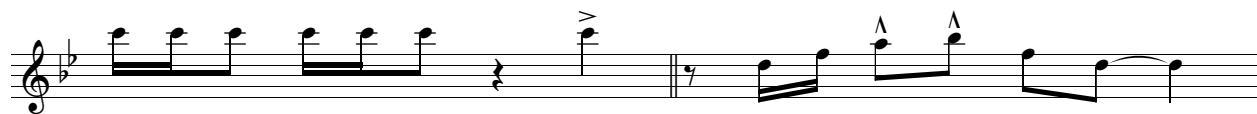

77

80

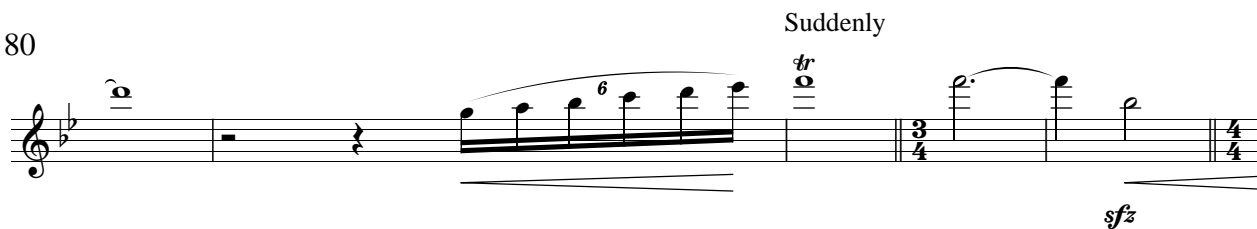

85

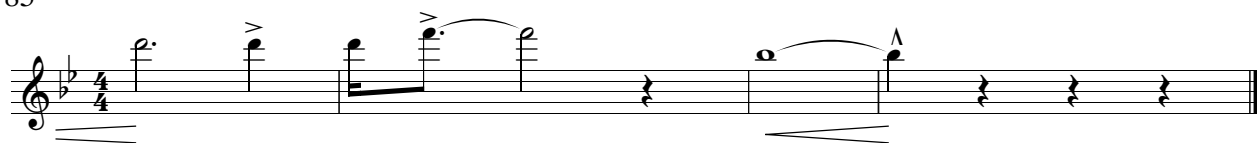

SINCERELY, Stephen Melillo

THOSE WHO SERVE

by © Stephen Melillo IGNA 1985

Flute 2

1 Like Morse Code

9

tr

6

18

sf sf sf sf sf sf sf sf

24

28

f sf sf sf sf sf sf sf sf sf sf

34 Full & Warm

mp

38

42

48

52

Dramatic Rit!

57

62

67

71

77

81

Suddenly

Sincerely, Stephen Melillo

THOSE WHO SERVE

by © Stephen Melillo IGNA 1985

Oboe

1 Like Morse Code

12

22

27

32

37

41

46

51

Dramatic Rit!

56

60

64

68

73

77

81

Suddenly

SINCERELY, Stephen Melillo

THOSE WHO SERVE

by © Stephen Melillo IGNA 1985

Clarinet 1

1 Like Morse Code

11

16

20

25

30

34

Full & Warm

39

44

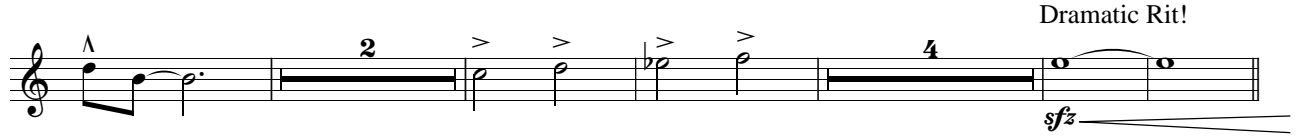

55

59

63

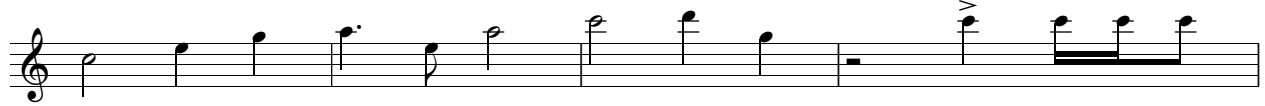

67

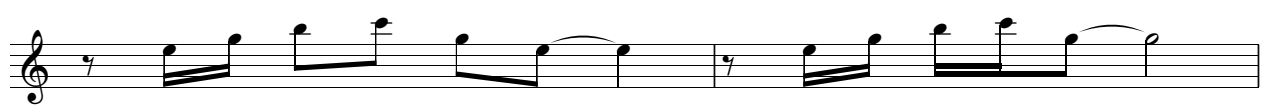

69

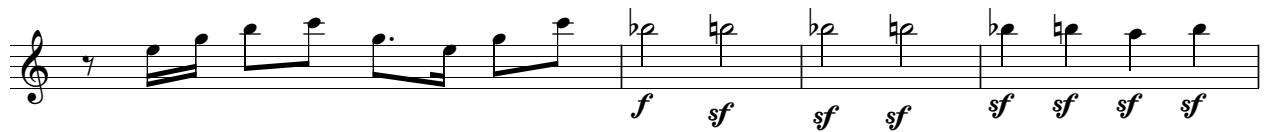

73

76

79

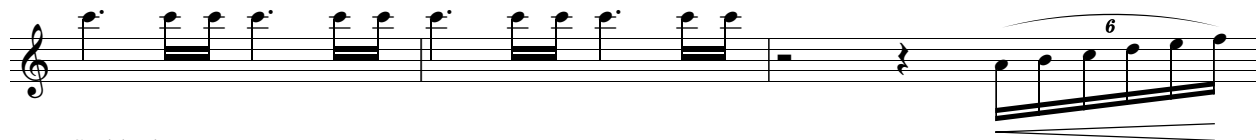

Suddenly

82

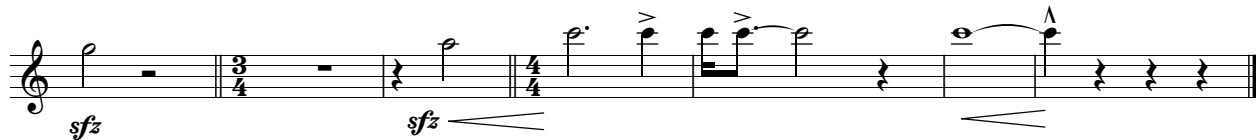

SINCERELY, Stephen Melillo

THOSE WHO SERVE

by © Stephen Melillo IGNA 1985

Clarinet 2

1 Like Morse Code

11

16

20

25

30

34

Full & Warm

39

44

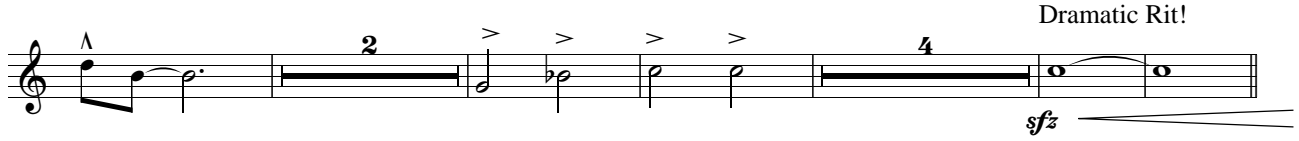

Dramatic Rit!

55

59

63

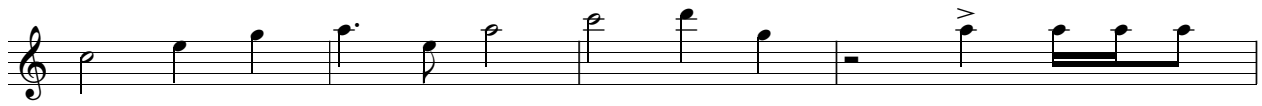

67

69

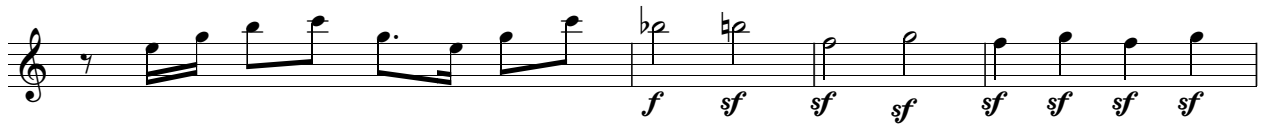

73

76

79

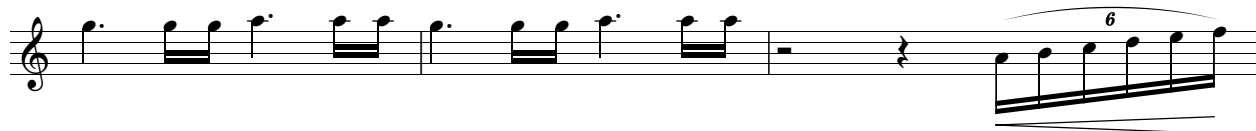

82 Suddenly

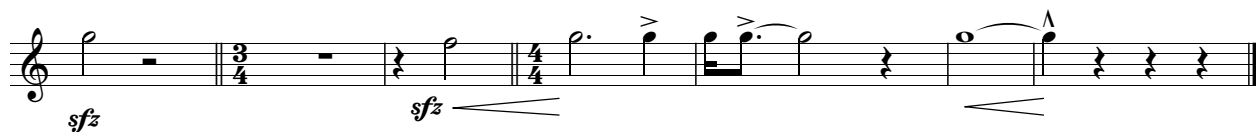

SINCERELY, Stephen Melillo

THOSE WHO SERVE

by © Stephen Melillo IGNA 1985

Alto 1

1 Like Morse Code

4

7

11

16

21

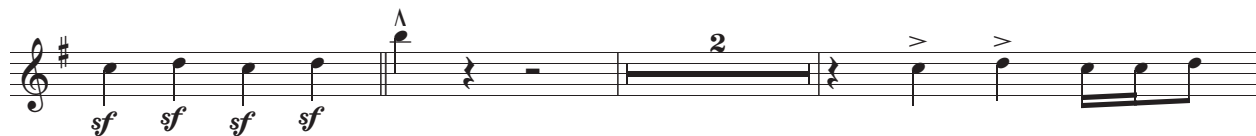

26

30

34

Full & Warm

39

45

51

Dramatic Rit!

56

62

67

71

75

80

Suddenly

85

SINCERELY, *Stephen Melillo*

THOSE WHO SERVE

by © Stephen Melillo IGNA 1985

Alto 2

1 Like Morse Code

4

7

11

16

21

26

30

sf sf sf sf sf sf sf sf sf sf

34

Full & Warm

p

39

v

45

51

Dramatic Rit!

sfz

56

62

67

f sf

71

75

80

Suddenly

85

SINCERELY, Stephen Melillo

THOSE WHO SERVE

by © Stephen Melillo IGNA 1985

Tenor 1

1 Like Morse Code

8
sf sf sf sf

11

2

16

b2 b2 b2 b2

20

sf sf sf sf sf sf sf sf

25

b2 b2
f

30

sf sf sf sf sf sf sf sf sf sf

34

p Full & Warm

76

79

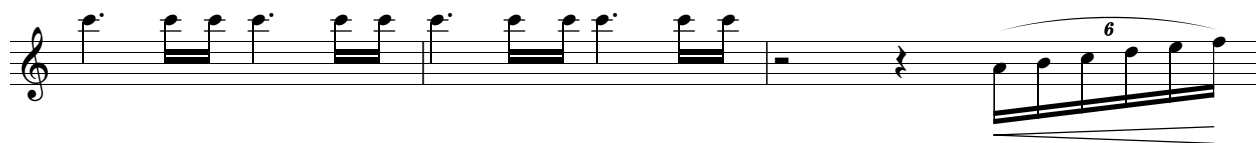

82 Suddenly

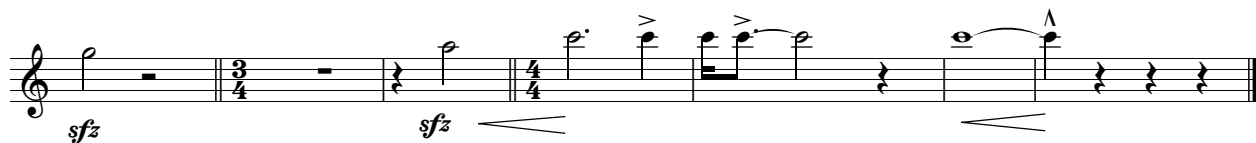

SINCERELY, Stephen Melillo

THOSE WHO SERVE

by © Stephen Melillo IGNA 1985

Tenor 2

1 Like Morse Code

11

16

20

25

30

34

Full & Warm

39

44

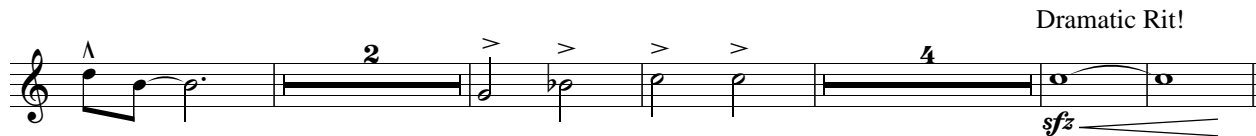

Dramatic Rit!

55

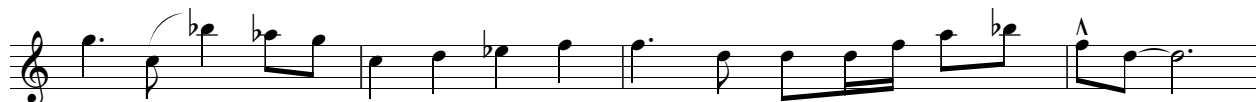

59

63

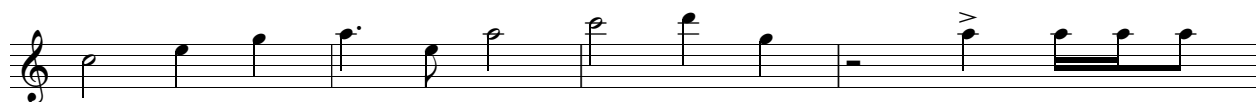

67

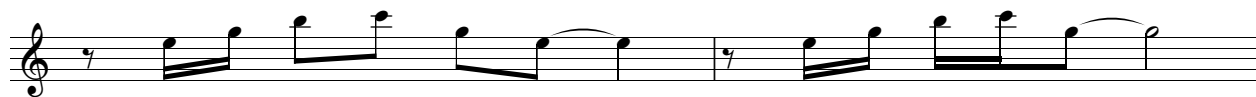

69

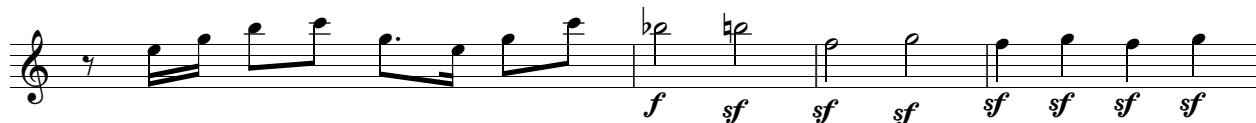

73

76

79

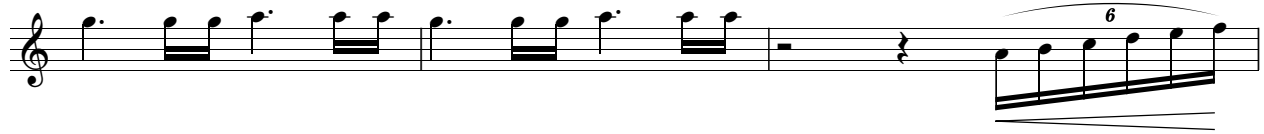

82 Suddenly

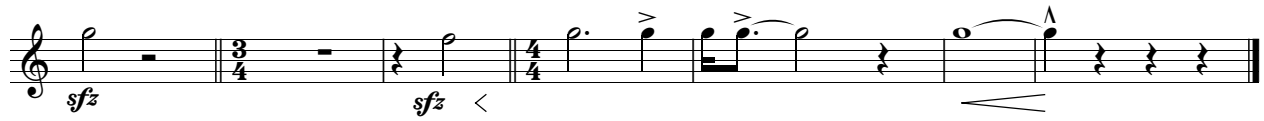

SINCERELY, *Stephen Melillo*

THOSE WHO SERVE

by © Stephen Melillo IGNA 1985

Bari Sax

1 Like Morse Code

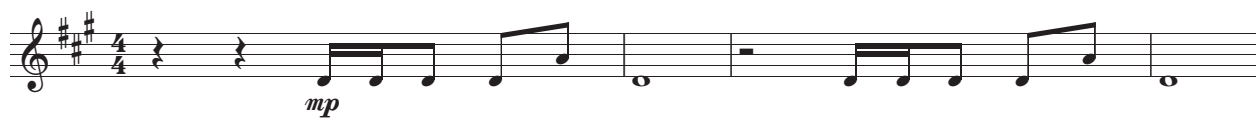

5

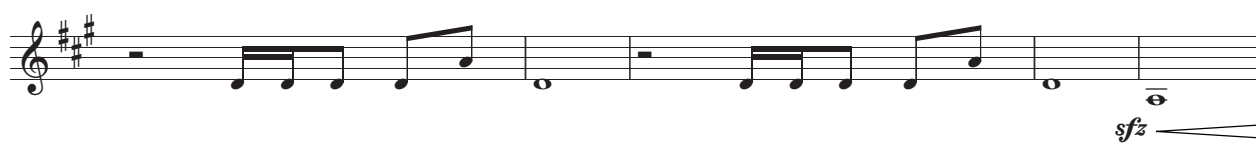

10

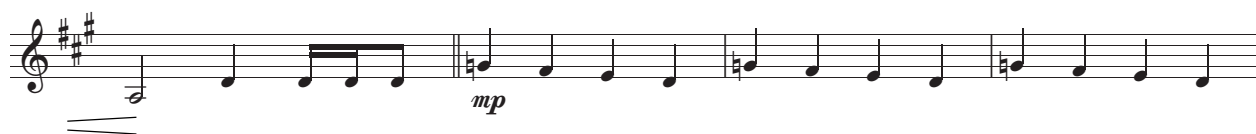

14

18

23

27

32

35

Full & Warm

42

48

52

Dramatic Rit!

57

61

64

68

73

76

82 Suddenly

SINCERELY, Stephen Melillo

THOSE WHO SERVE

by © Stephen Melillo IGNA 1985

Horn

1 Like Morse Code

1 *mp*

4

7 *sf sf sf*

11 *f*

17 *sf sf sf sf*

21 *sf sf sf*

26 *f sf sf*

31

34

Full & Warm

Opt 8vb

38

43

50

53

Dramatic Rit!

57

61

THOSE WHO SERVE

by © Stephen Melillo IGNA 1985

Trumpet 1

1 Like Morse Code

9

13

16

19

23

26

28

32

36

42

48

52

Dramatic Rit!

57

62

64

67

69

73

76

79

Suddenly

83

SINCERELY, Stephen Melillo

30

Full & Warm

34

44

50

Dramatic Rit!

54

61

64

67

69

73

76

79

Suddenly

83

SINCERELY, Stephen Melillo

30

sf sf sf sf sf sf sf sf sf sf

34

Full & Warm

mp

44

50

Dramatic Rit!

sfz

54

61

64

f

67

69

73

76

79

Suddenly

83

Sincerely, Stephen Melillo

26

30

34

Full & Warm

39

45

50

53

Dramatic Rit!

57

61

64

67

71

75

80

Suddenly

86

SINCERELY, Stephen Melillo

THOSE WHO SERVE

by © Stephen Melillo IGNA 1985

Trombone 1

1

Like Morse Code

mp

4

mp

7

sfz

11

mp *f*

15

mp *f*

20

sf sf sf sf sf sf sf sf *mp*

24

f *mp*

27

32

35 Full & Warm

40

47

51

Dramatic Rit!

55

60

64

67

71

75

80

Suddenly

85

SINCERELY, Stephen Melillo

THOSE WHO SERVE

by © Stephen Melillo IGNA 1985

Trombone 2 & Bassoon

1 Like Morse Code

4

7

11

15

20

24

27

32

35 Full & Warm

42

48

52 Dramatic Rit!

56

60

64

67

71

75

80

Suddenly

85

SINCERELY, Stephen Melillo

THOSE WHO SERVE

by © Stephen Melillo IGNA 1985

Euphonium

1 Like Morse Code

mp

4

mp

7

sfz <

11

mp *f*

15

mp *f*

19

sf sf sf sf sf sf sf sf mp

23

mp *f*

26

30

34

39

45

50

Dramatic Rit!

53

57

61

64

67

71

75

80

Suddenly

86

Sincerely, Stephen Melillo

THOSE WHO SERVE

by © Stephen Melillo IGNA 1985

Tuba

1 Like Morse Code

1 *mp*

5

sfz

10

mp

14

f *mp*

18

f *sf* *sf* *sf* *sf* *sf* *sf* *sf* *sf* *sf* *mp*

23

f *mp*

27

f *sf* *sf* *sf* *sf* *sf* *sf* *sf* *sf*

32

35

Full & Warm

42

48

52

Dramatic Rit!

57

61

64

45

53

Dramatic Rit!

63

68

74

Suddenly

83

SINCERELY, Stephen Melillo

53

Dramatic Rit!

58

67

69

76

79

Suddenly

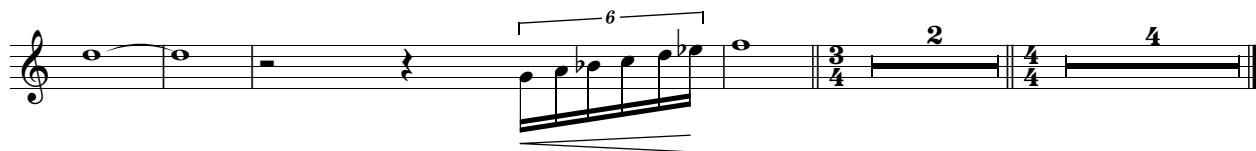

SINCERELY, *Stephen Melillo*

THOSE WHO SERVE

by © Stephen Melillo IGNA 1985

Percussion

1 Like Morse Code

Cym
Snare
Triangle

mp *mp*

6

10

mp

14

f *mp*

18

f

22

mp *f*

26

30

33

38

45

50

55 High Hat

61

65

69

73

76

81

Suddenly

SINCERELY, Stephen Melillo